

NOTE: RISER DIAGRAMS ILLUSTRATED APPLY IN GENERAL, THE PRINCIPLE IS THE SAME FOR ALL APPLICATIONS EVEN THOUGH THE NUMBER OF FIXTURES MAY BE DIFFERENT.

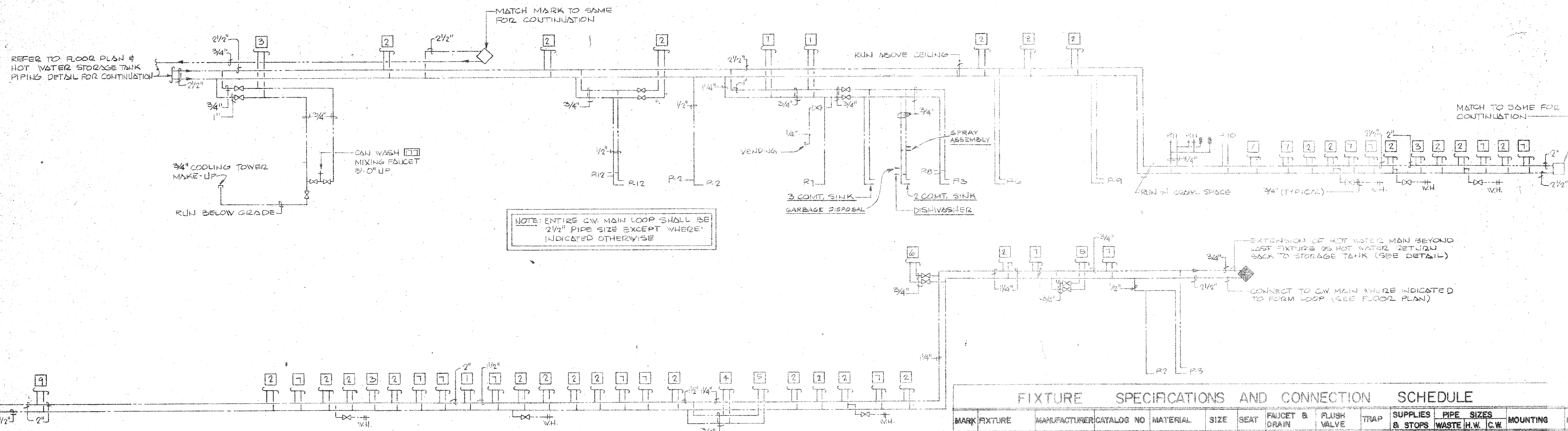

NOTE: ENTIRE C.W. MAIN LOOP SHALL BE 2 1/2" PIPE SIZE EXCEPT WHERE INDICATED OTHERWISE

WATER RISER DIAGRAMS
NO SCALE

FIXTURE SPECIFICATIONS AND CONNECTION SCHEDULE														
MARK	FIXTURE	MANUFACTURER	CATALOG NO.	MATERIAL	SIZE	SEAT	FAUCET & DRAIN	FLUSH VALVE	TRAP	SUPPLIES & STOPS	PIPE SIZES WASTE H.W. C.W.	MOUNTING	REMARKS	
P.1	WATER CLOSET	KOHLER	K-5618-EB	VITREOUS CHINA	---	K-5622	---	---	---	3/8" ANGLE	4" --- 1/2"	FLOOR	PROVIDE (2) BOLT LAPS.	
P.2	WATER CLOSET	---	K-5612-EB	---	---	---	---	---	---	---	4"	---	---	
P.3	LAVATORY	---	K-2052	---	3/8"	---	K-2051 (3/8" COUNTER)	---	1/4"	3/8"	1 1/2" 1/2"	WALL (VARIES)	SEE ARCHITECT'S NOTES FOR HANDICAP LINED	
P.4	TUB & SHOWER ENCLOSURE	---	K-1400 K-1402	FRENCH GLASS	36"x24" 28"x24"	---	K-2475 K-2750	---	1 1/2"	2"	1 1/2" 1/2"	---	SEE ARCHITECT'S NOTES FOR MAX. WASH HEAD SET & FLOOR AT 6" MAX.	
P.5	SHOWER STALL	---	K-1443	"	36"x48"	WIRE MESH	K-2679 K-5130	---	1 1/2"	3/8"	1 1/2" 1/2"	WELL FRAME	WELL FRAME HEAD AS F. 4 PROVIDE CERAMIC SURF. ONLY N-218 224	
P.6	KITCHEN SINK	DAYTON	3 HOLE 12521	STAINLESS STEEL	22" x 21"	---	DELTA 100 D-1125	---	1 1/2"	3/8"	1 1/2" 1/2"	COUNTER TOP	---	
P.7	WATER COOLER	VALVEY	WC-7-A	STEEL CABINET	---	---	---	---	1/2"	3/8" GLOBE	1 1/2"	HANDICAP HT. WALL	CONFR. AS SELECTED BY ARCHITECT	
P.8	SERVICE SINK	KOHLER	K-6710	ENAMELED CAST IRON	24" x 22"	---	K-6673	---	5"	3/4"	3" 1/2"	WALL FLOOR	---	
P.9	CRAFTER'S SINK	DAYTON	3 HOLE 12521	STAINLESS STEEL	22" x 21"	---	DELTA 100 D-1125	---	---	SEE REMARK	3/8"	1 1/2"	COUNTER TOP	PROVIDE 1/2" DIA. 1/2" SEDIMENT INTERCEPTOR.
P.10	LAUNDRY SINK	---	---	---	22" x 21"	---	---	---	1 1/2"	3/8"	1 1/2"	---	---	
P.11	WASH MACHINE	ROUGH IN & CONNECT	---	---	---	---	---	---	---	SEE REMARKS	2" 3/4" HOSE BIBB.	2"	WALL	PROVIDE GCP INDUSTRIES OUTLET BOX.
P.12	LAVATORY	KOHLER	K-2195	VITREOUS CHINA	OVAL	---	SAVE AS P.2	---	1 1/4"	3/8"	1 1/2"	COUNTER TOP	---	

SPECIALTIES:
 MIXING FAUCET (CON WASH) KOHLER * K-8904 WITH VACUUM BREAKER, THREADED SPOUT, WALL BRIDGE & STOPS.
 GREASE TRAP - JOSAM JX-6 WITH STEEL EXTENSION AS REQUIRED 50 GPM FLOW RATE, 100 LBS. CAPACITY.
 FLOOR DRAIN - JOSAM 71500 SERIES COATED CAST IRON BODY, DELTA CLAMP & CAST IRON DOME.
 FLOOR DRAIN - JOSAM 30000A SERIES EXCEPT MECH. ROOM, TRASH ROOM & CON WASH SHALL BE 30000-3C SERIES.
 WASH HYDRANTS - JOSAM 71500 SERIES, BRONZE FINISH W/ EXTENDED GREEK BOX & NOZZLE TYPE VACUUM BREAKER -
 CLEAN OUTS - JOSAM SERIES 58210 FOR FLOORS, 58510 SERIES FOR FIN. WALLS W/ COVER & 58500 SERIES IN CROWN SPACE.
 SHOCK ABSORBERS - PRECISION PLUMBING PRODUCTS INC. SIZE & LOCATION PER MANUFACTURER'S INSTRUCTIONS.

HUNTERSVILLE HOUSING FOR THE ELDERLY

NORFOLK, VIRGINIA

DIAGRAMS, SCHEDULES

OLIVER SMITH & COOKE LTD
 ARCHITECTS - PLANNERS
 NORFOLK & VIRGINIA BEACH, VIRGINIA

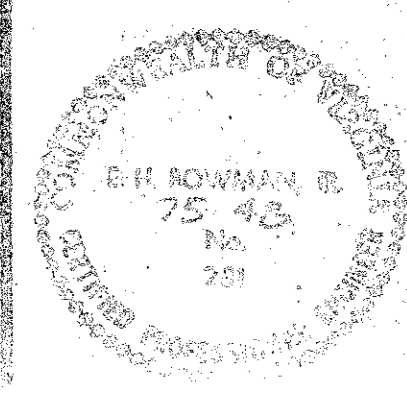
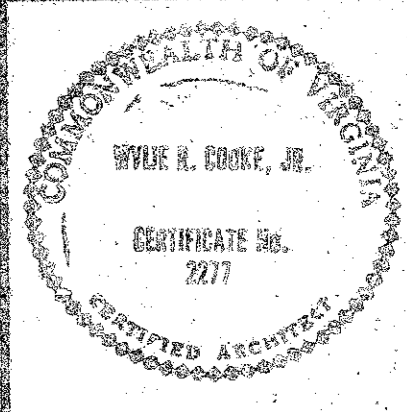

FILE 148
 SHEET P-4
 OF 6